

Contraponto bestiale alla mente for Clarinet Quintet

Adriano Banchieri (1568-1634)
arr. M. Kamada

23

29 C

35

Contraponto bestiale alla mente for Clarinet Quintet

Adriano Banchieri (1568-1634)

arr. M. Kamada

7

13 **A** Cane (Dog)
Gatto (Cat)
Base al contraponto Cl. II
Cucco (Cuckoo)
17 Bass Cl. Cl. III

21 **B**

25

29 **C**

35

Contraponto bestiale alla mente for Clarinet Quintet

Adriano Banchieri (1568-1634)

arr. M. Kamada

13 **A** Cane (Dog)
Cl. I
Gatto (Cat)
Base al contraponto
Cucco (Cuckoo)
Cl. III
17 Bass Cl.

21 **B**

29 **C**
35

Contraponto bestiale alla mente for Clarinet Quintet

Adriano Banchieri (1568-1634)

arr. M. Kamada

13 **A**

Cane (Dog)
Cl. I
Gatto (Cat)
Cl. II
Base al contraponto
Bass Cl.
Cucco (Cuckoo)

21 **B**

25

29 **C**

35

Clarinet IV in B \flat

Contraponto bestiale alla mente for Clarinet Quintet

Adriano Banchieri (1568-1634)

arr. M. Kamada

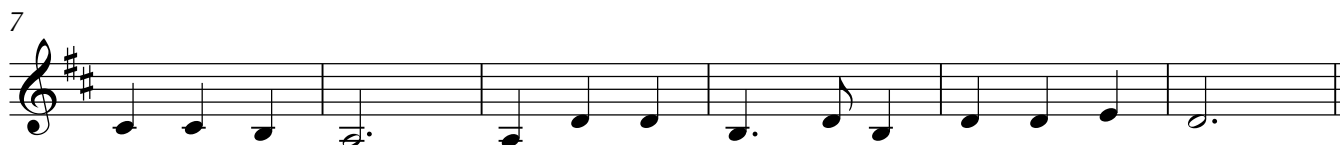

13 **A** *Chiu (Owl)*

Bass Cl. 8^{va} Base al contraponte

21 **B**

29 **C**

35

Bass Clarinet in B \flat

Contraponto bestiale alla mente for Clarinet Quintet

Adriano Banchieri (1568-1634)

arr. M. Kamada

